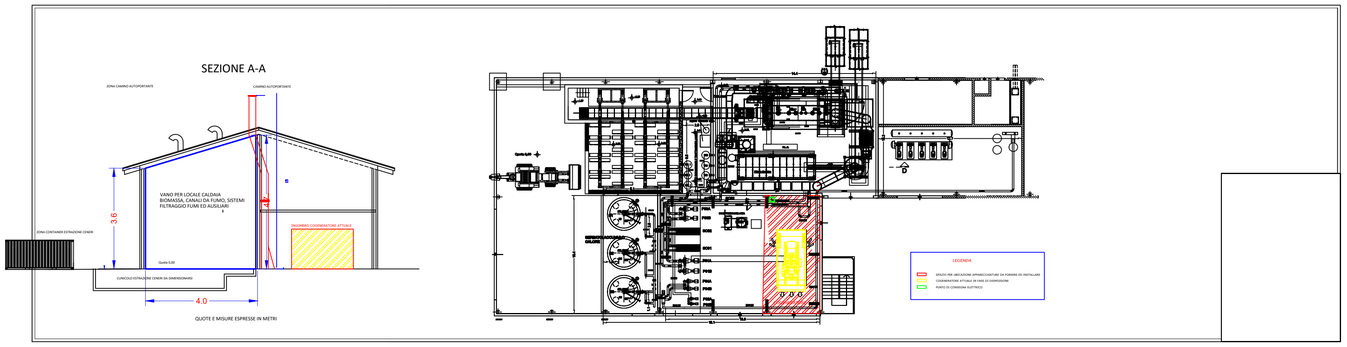

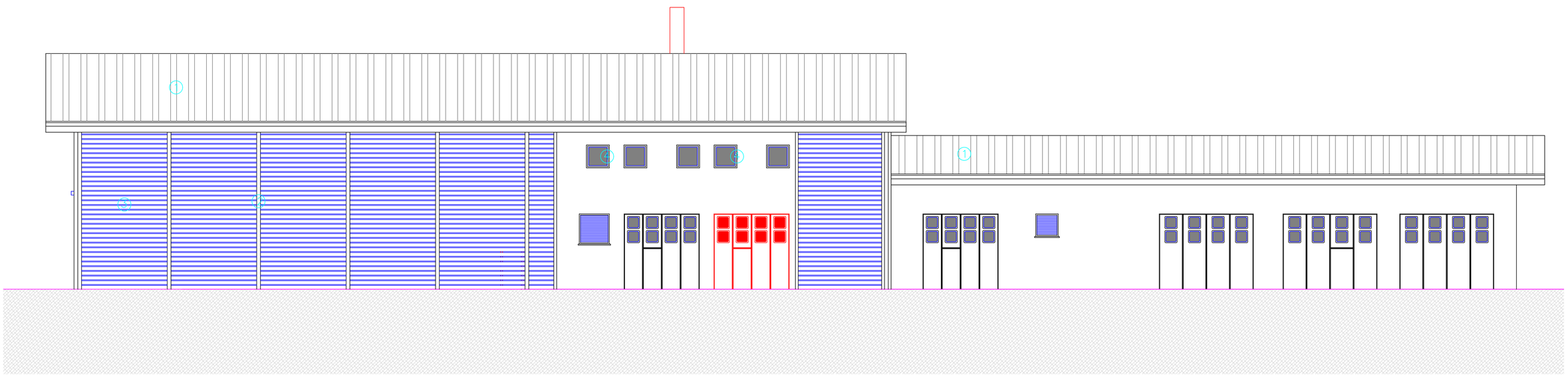

prospetto est